

Customizable AAMC Data Obstetrics-Gynecology



At the center of the transition to residency ecosystem, the AAMC is uniquely positioned to provide comprehensive and customizable data to our institutional partners to support their strategic planning. The charts below provide a sample of the vast data available for Obstetrics-Gynecology programs through the AAMC.

Applicants by Applicant Type

Source: ERAS National Statistics

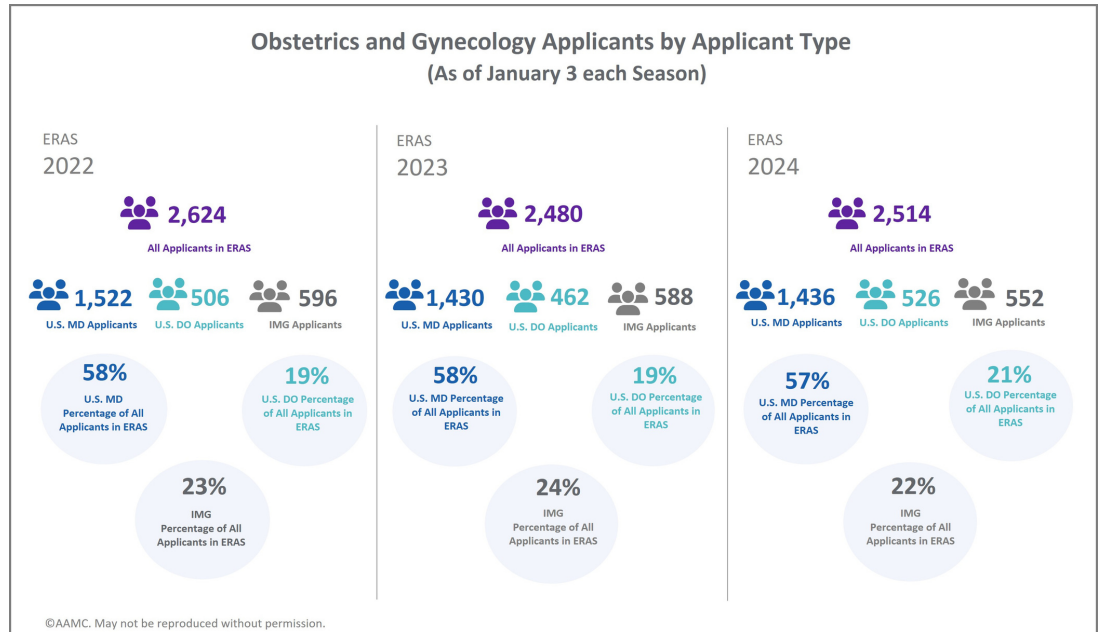

Average ERAS Applications per Applicant in ERAS 2024 (As of January 3 each Season)

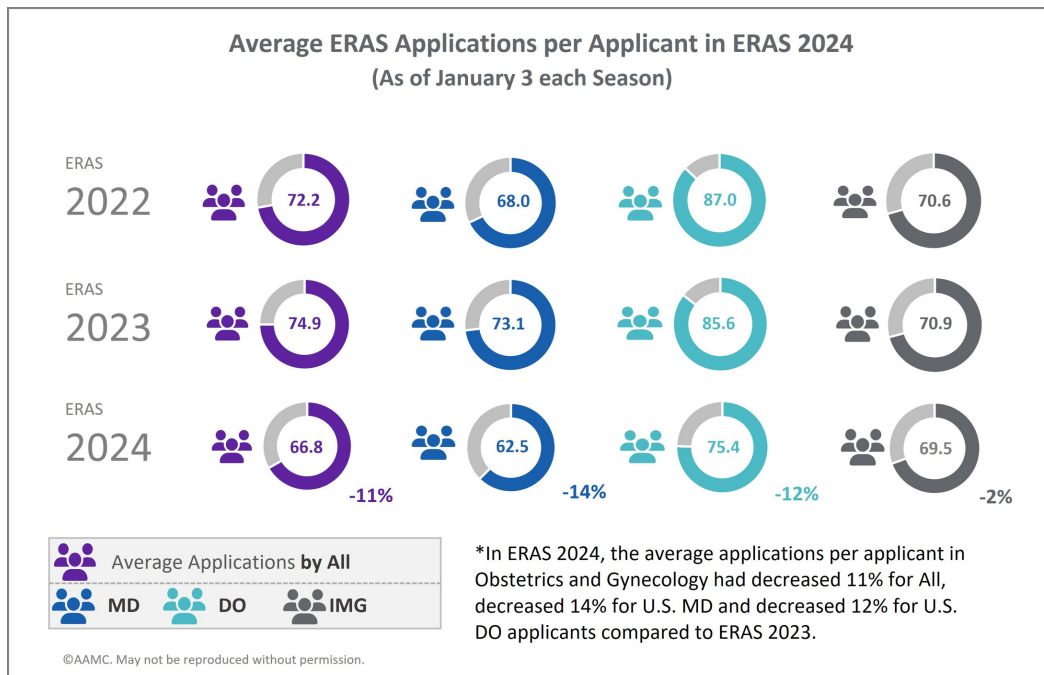

Average Applications Per Applicant

Source: ERAS National Statistics

Average Applications Per Program

Source: ERAS National Statistics

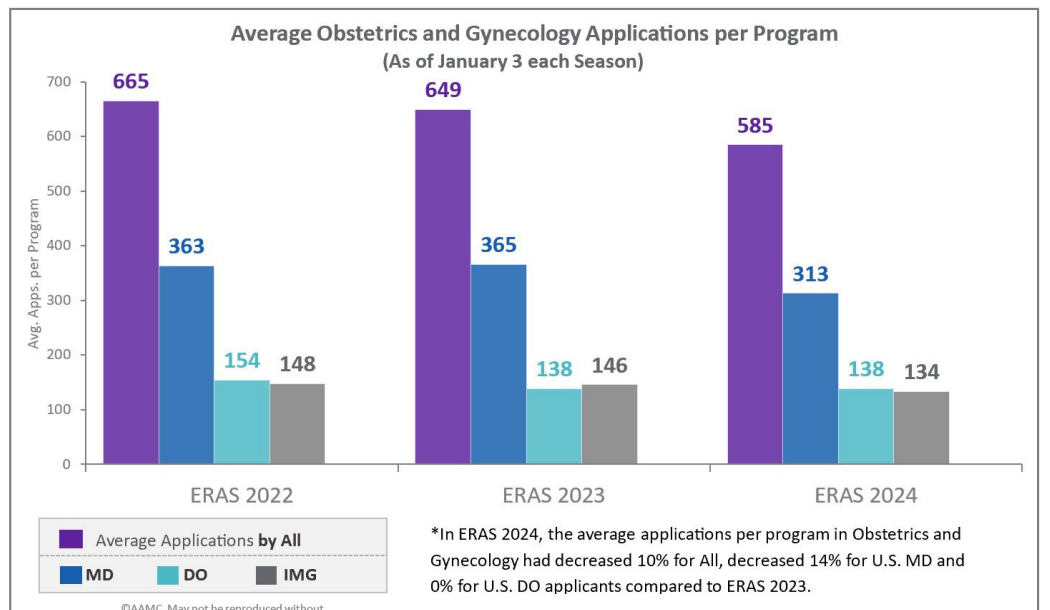

Graduates Intending to Practice in the Specialty

Source: AAMC Graduation Questionnaire (GQ)

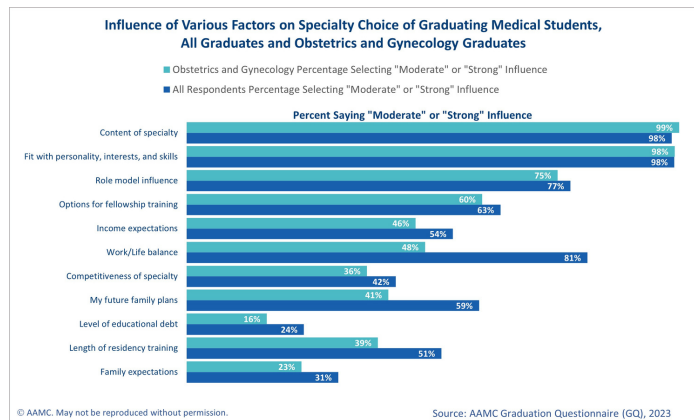
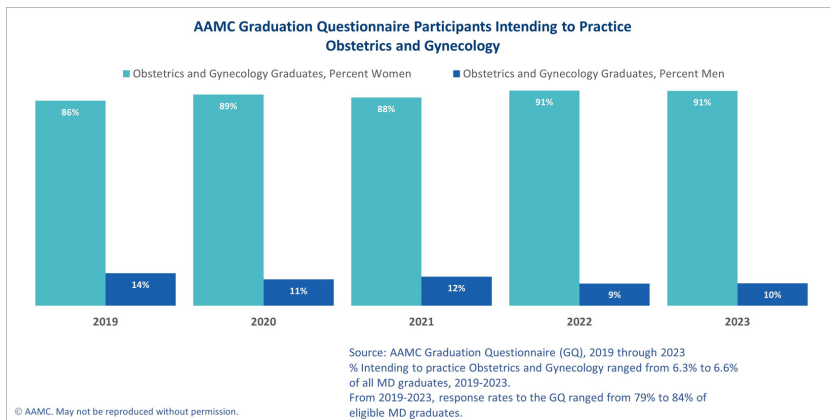

Away Rotation Data (VSLO)

Source: Visiting Student Learning Opportunities™ (VSLO®)

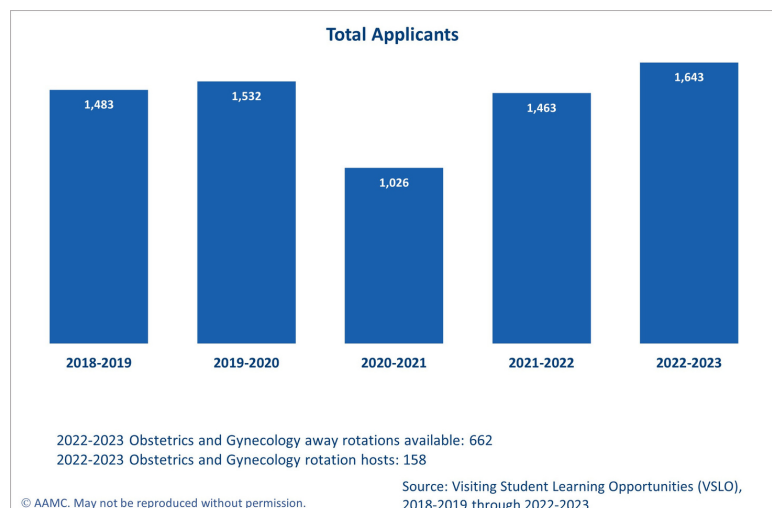
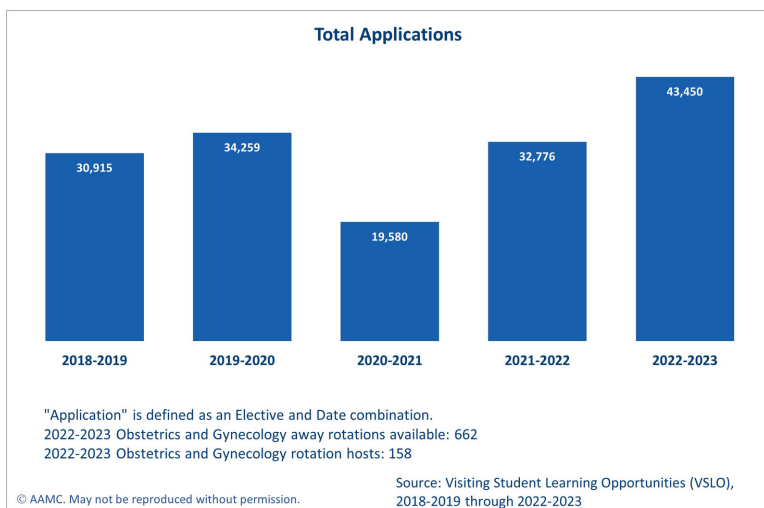

AAMC Resident Readiness Survey Data

Source: AAMC Resident Readiness Survey

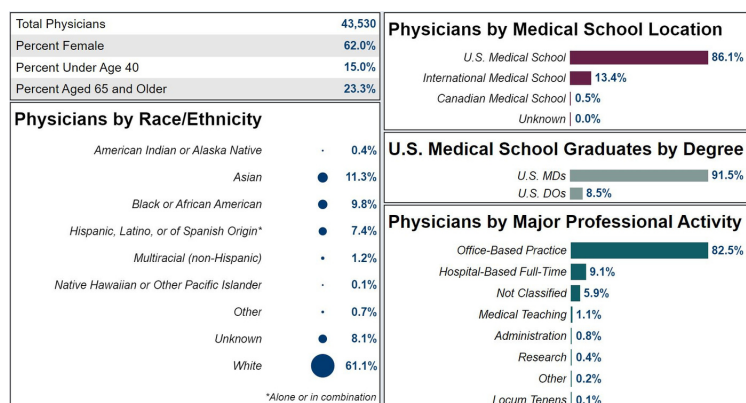
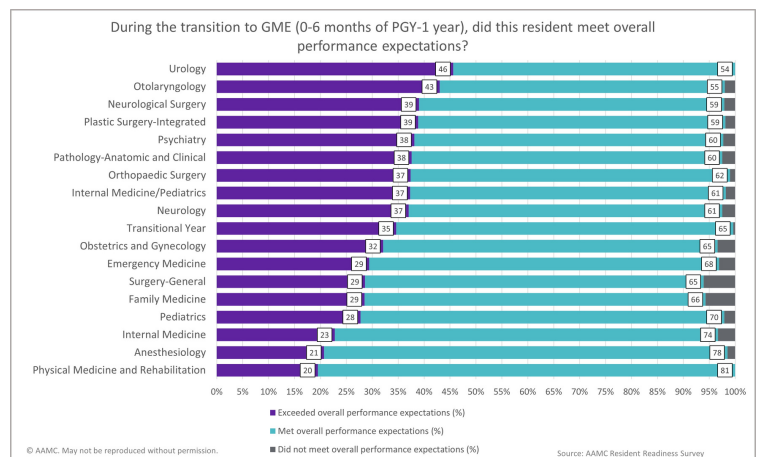

AAMC US Physician Workforce Data Total U.S. Physicians in Obstetrics and Gynecology, 2022

Source: AAMC U.S. Physician Workforce Data Dashboard