

# NRMP

National Resident Matching Program

## NRMP UPDATE

Group on Student Affairs  
April 3, 2006

Mona M. Signer  
Executive Director

# MAIN RESIDENCY MATCH

## PGY-1 Positions Offered and Filled

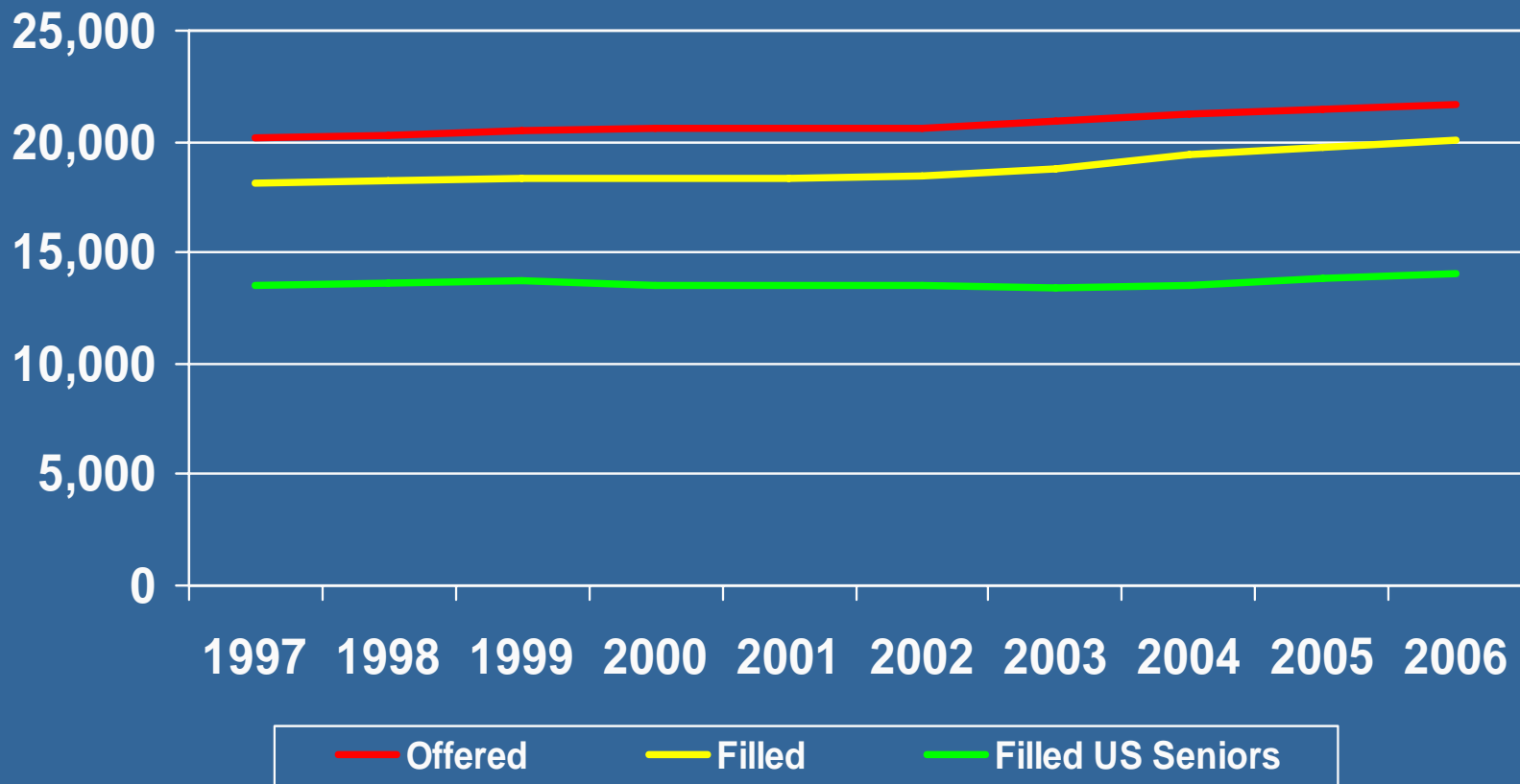

# MAIN RESIDENCY MATCH

## Active Applicants in the Match

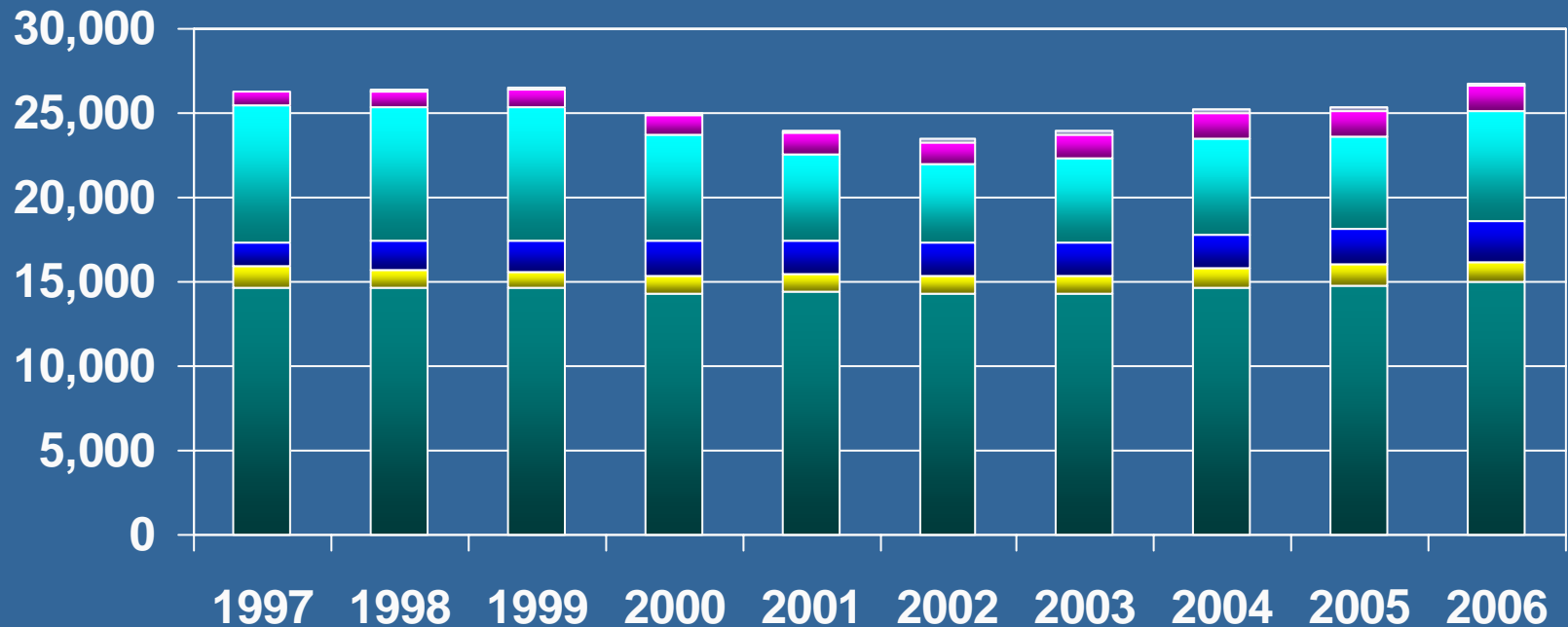

US Seniors US Physicians US IMGs IMGs Osteopaths Others

# MAIN RESIDENCY MATCH

## PGY-1 Positions Offered/Filled by Applicant Type

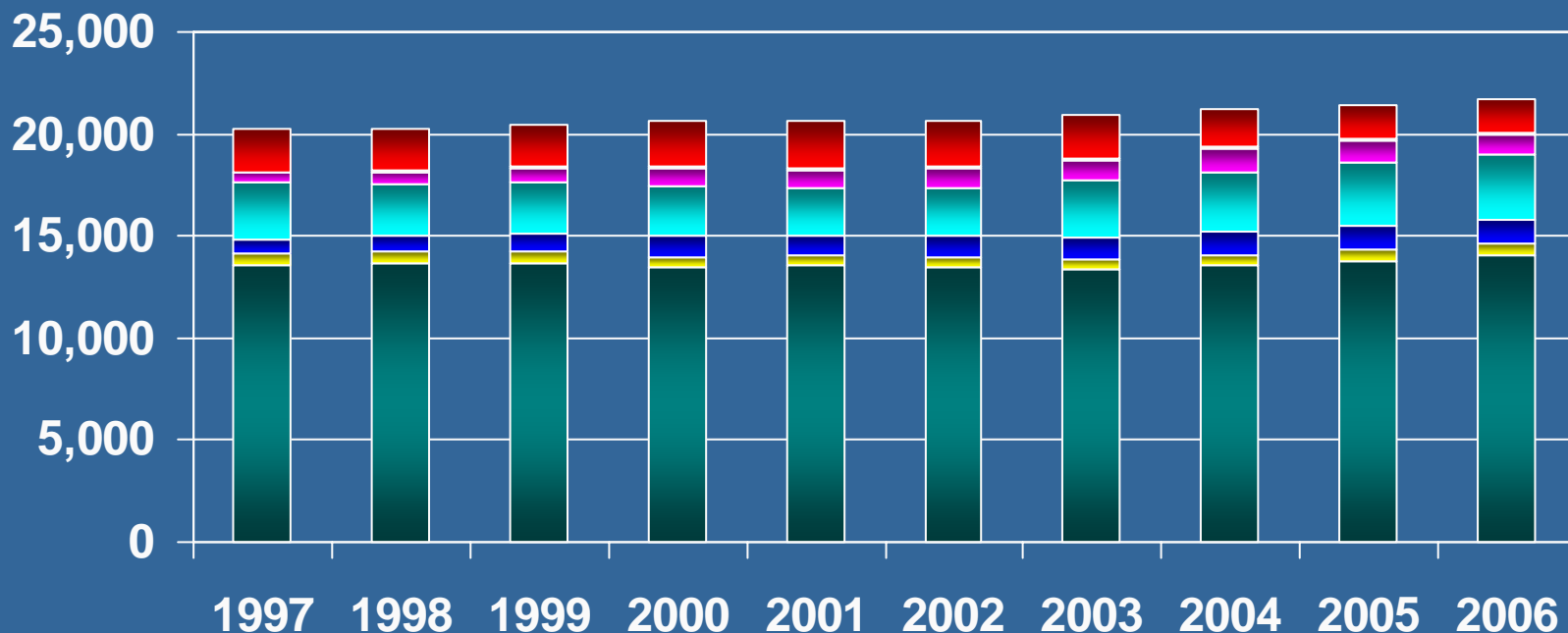

■ US Seniors 
 ■ US Physicians 
 ■ US IMGs 
 ■ IMGs 
 ■ Osteopaths 
 ■ Others 
 ■ Unfilled

# INTERNAL MEDICINE

## Positions Offered and Filled U.S. Seniors and All Applicants

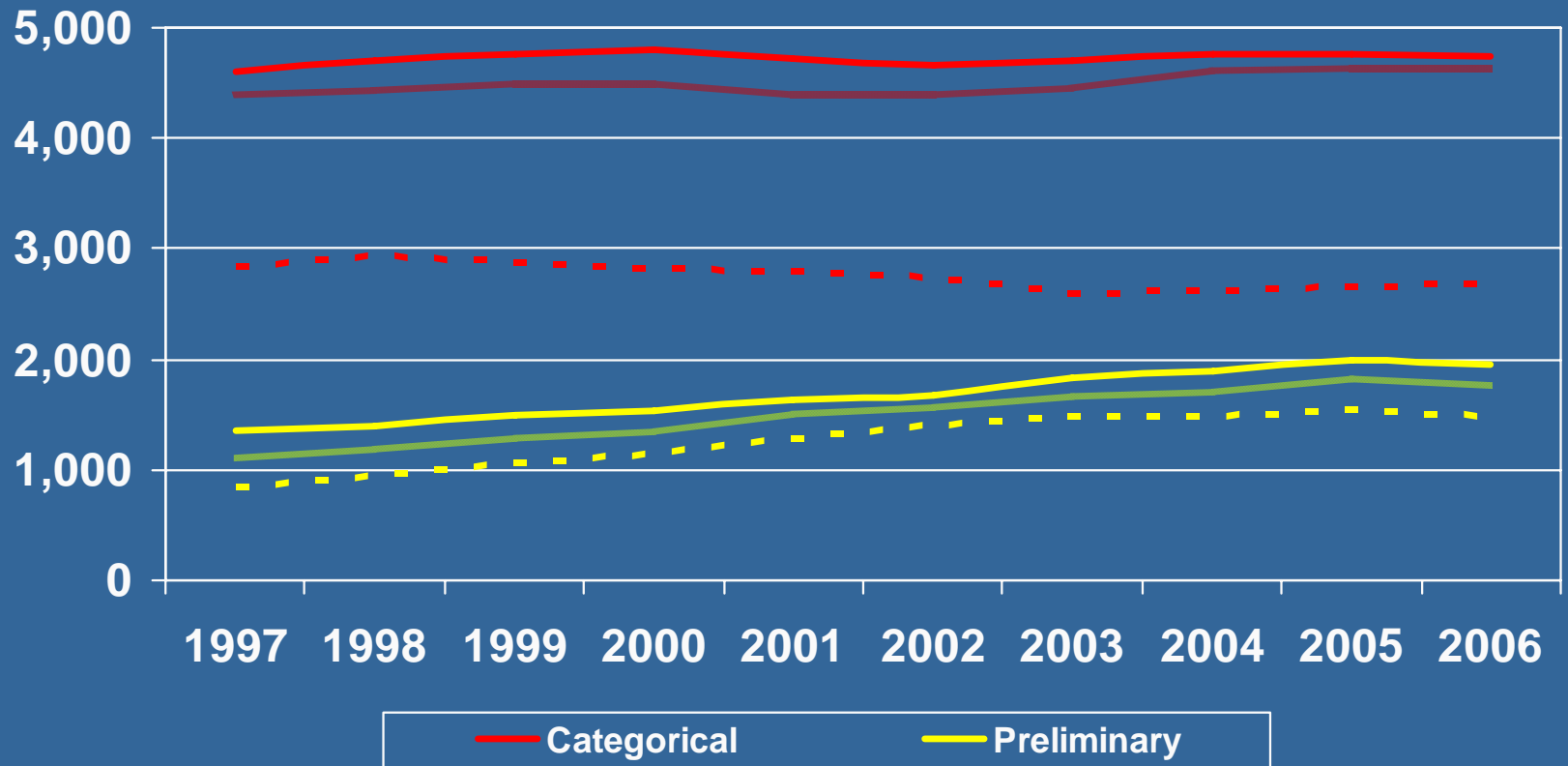

# PEDIATRICS

## Positions Offered and Filled U.S. Seniors and All Applicants

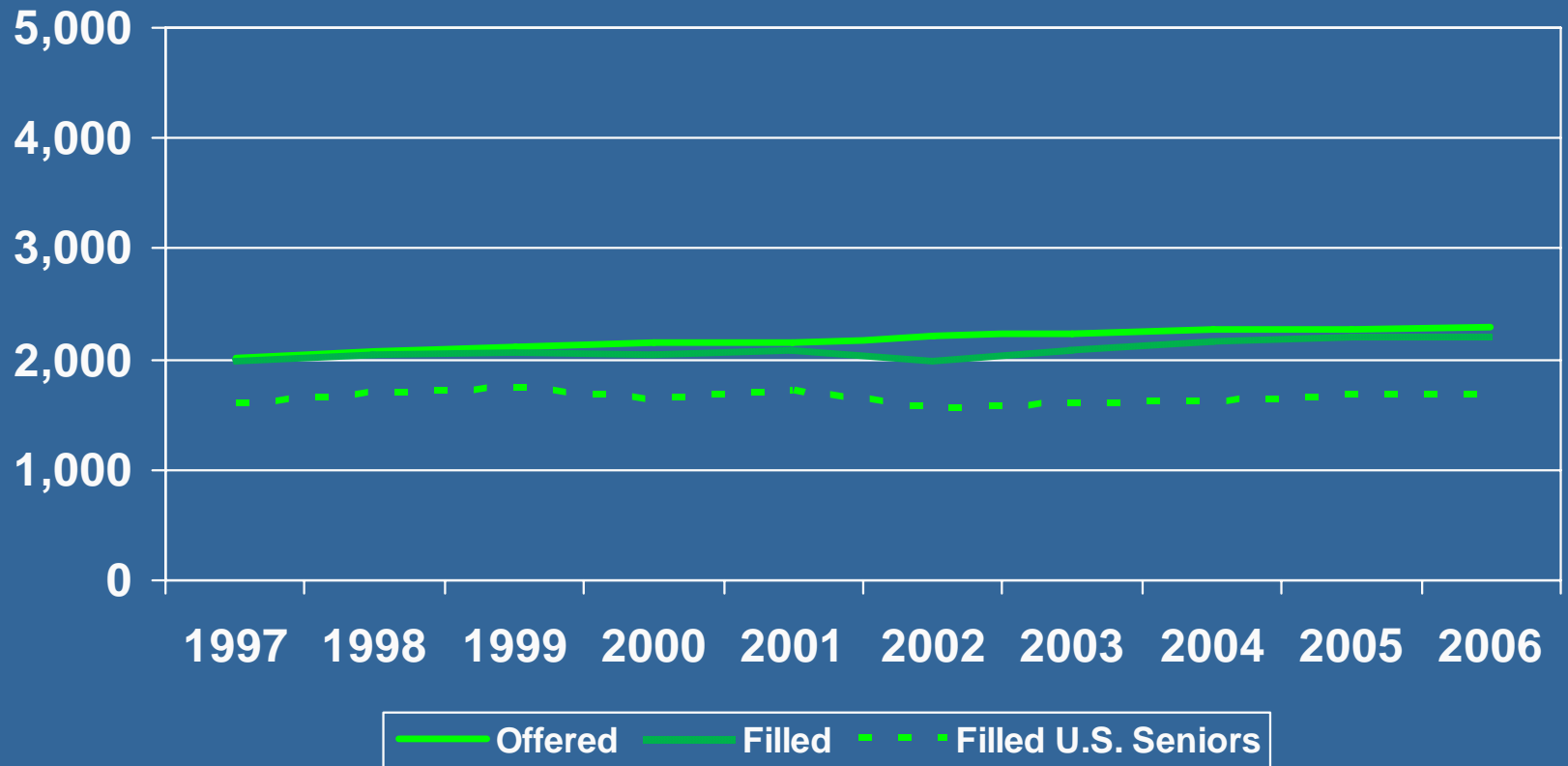

# FAMILY PRACTICE

## Positions Offered and Filled

### U.S. Seniors and All Applicants

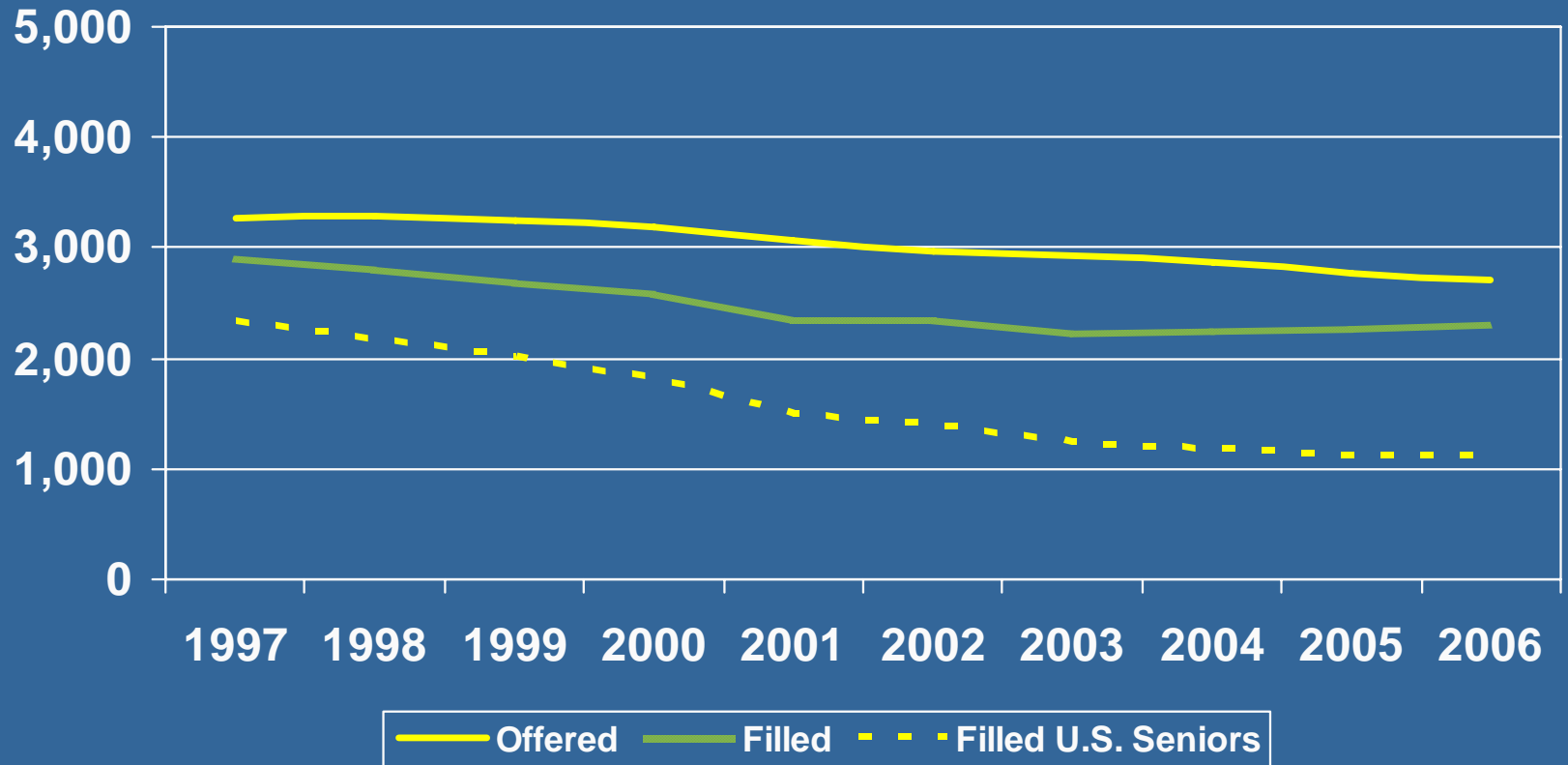

# SURGERY

## Positions Offered and Filled U.S. Seniors and All Applicants

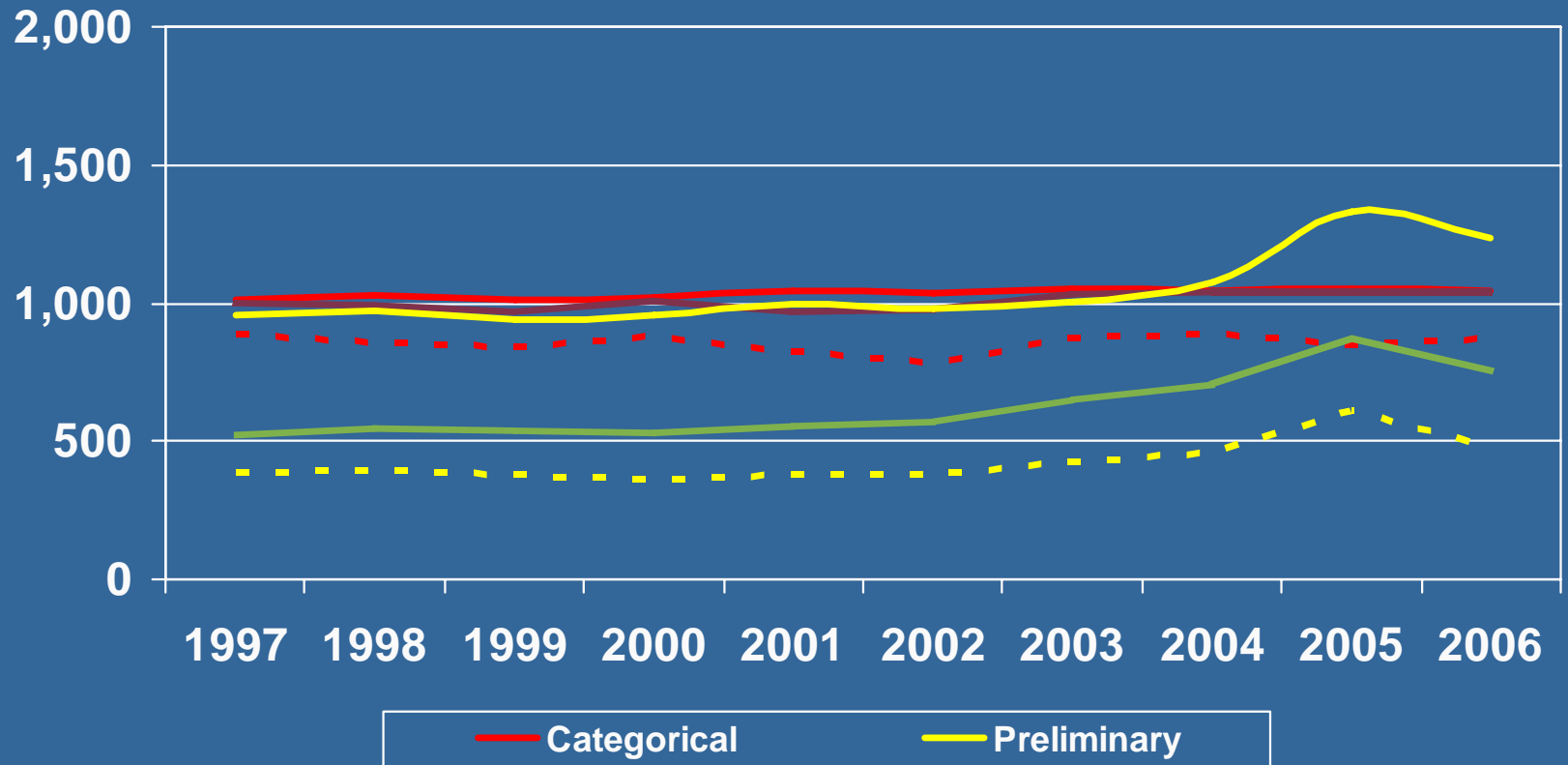

# OBSTETRICS-GYNECOLOGY

## Positions Offered and Filled U.S. Seniors and All Applicants

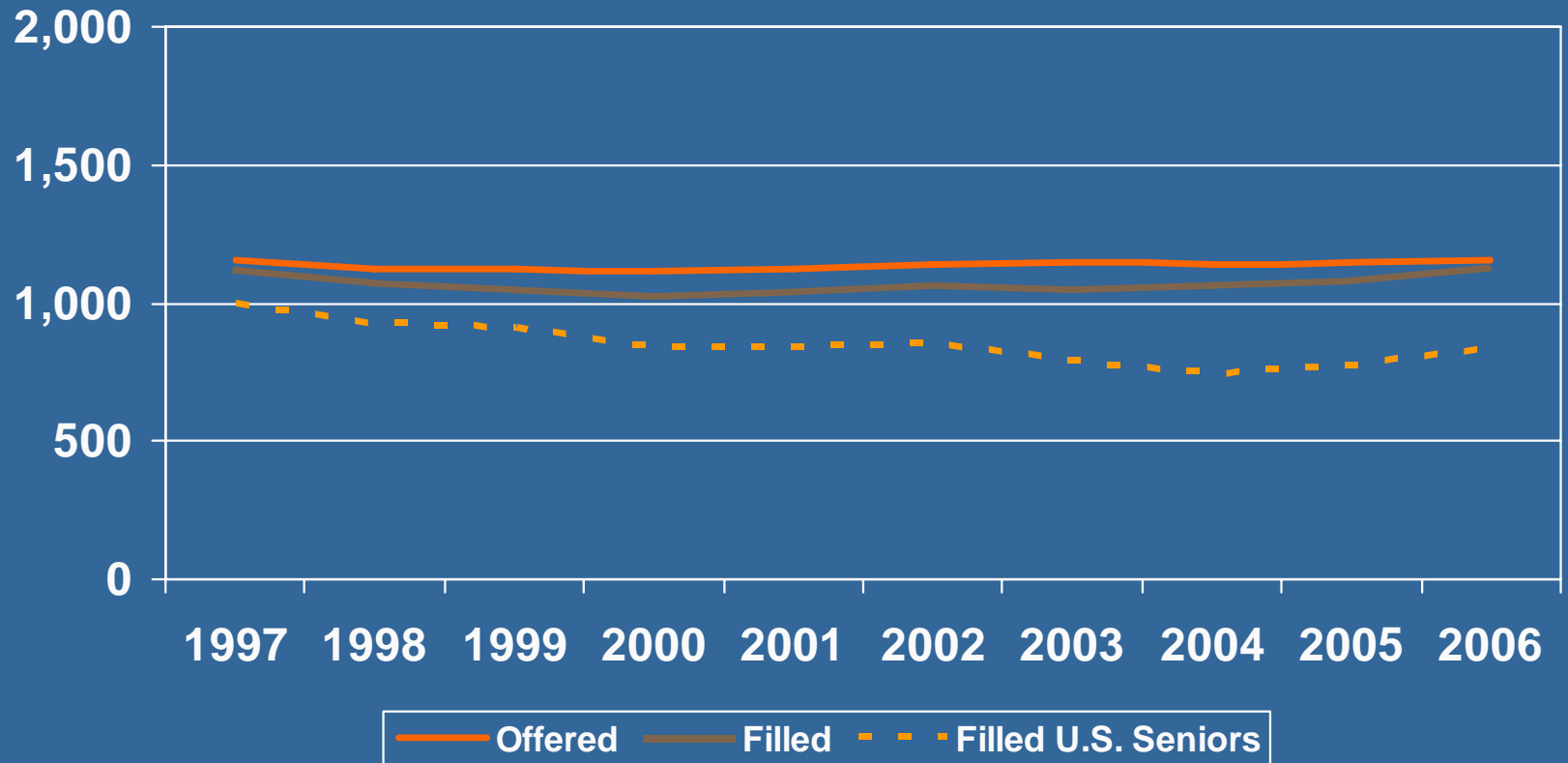

# EMERGENCY MEDICINE

## Positions Offered and Filled

### U.S. Seniors and All Applicants

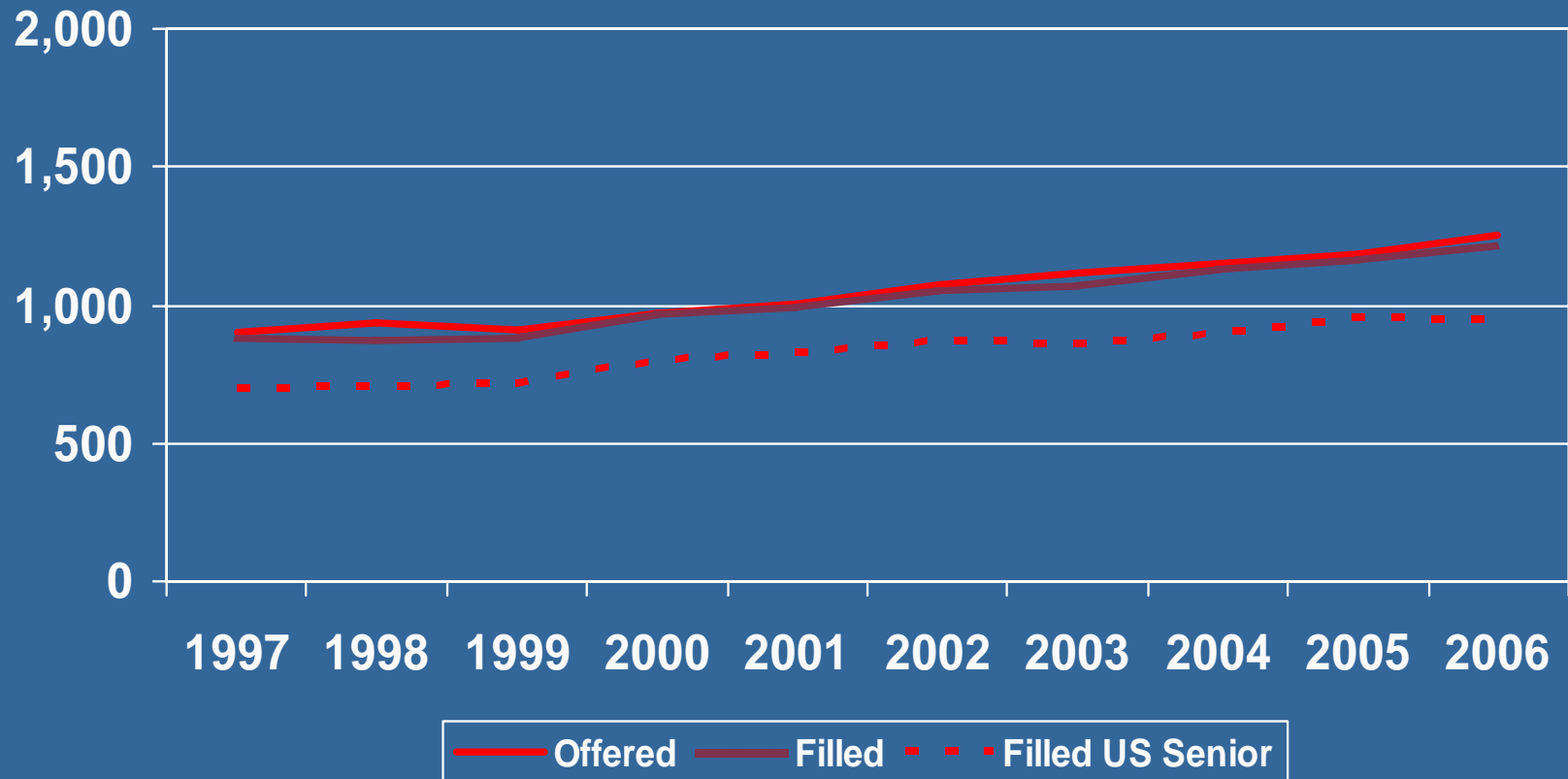

# PSYCHIATRY

## Positions Offered and Filled U.S. Seniors and All Applicants

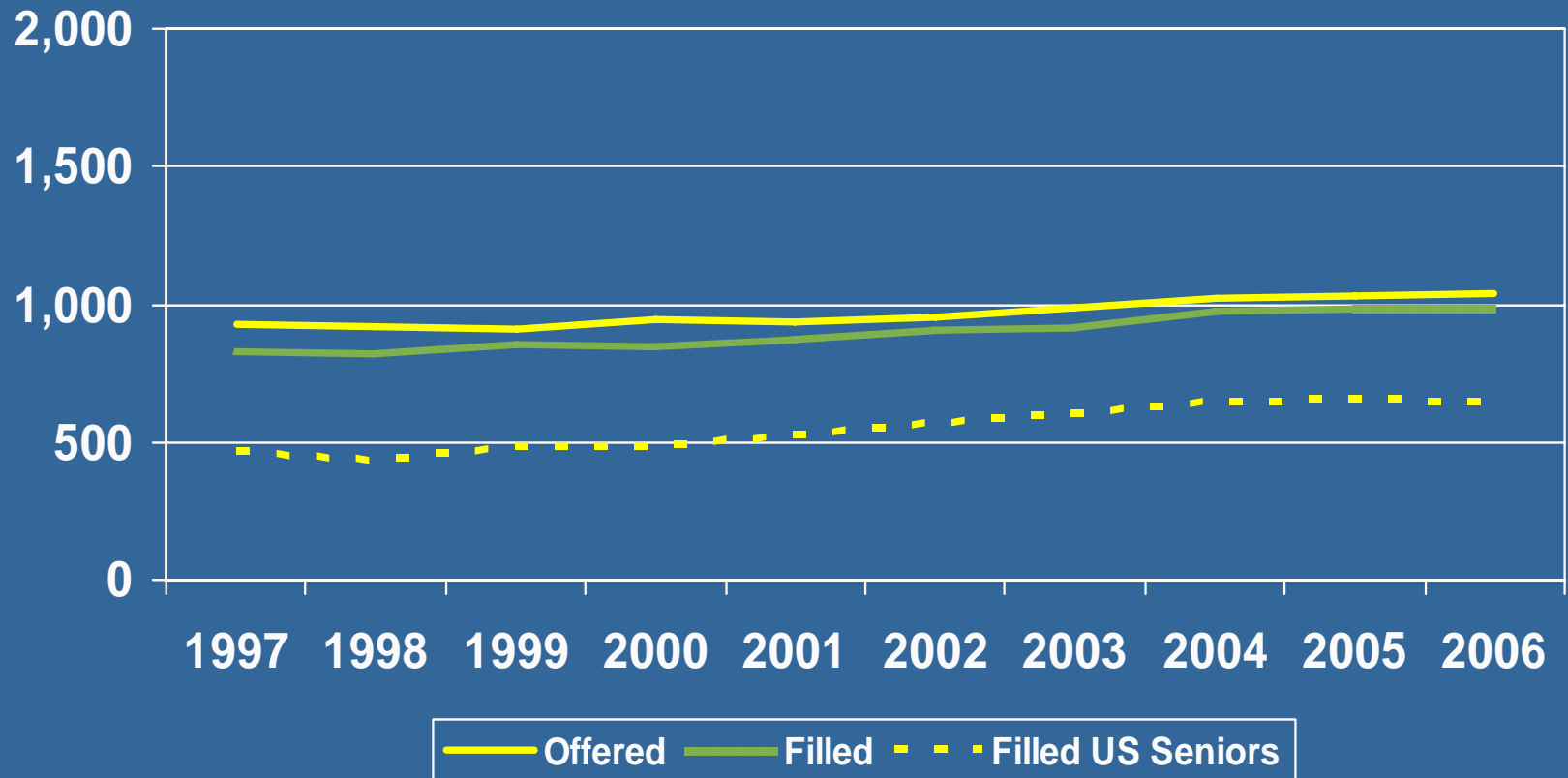

# ANESTHESIOLOGY

## PGY-1 and PGY-2 Positions Offered and Filled U.S. Seniors and All Applicants

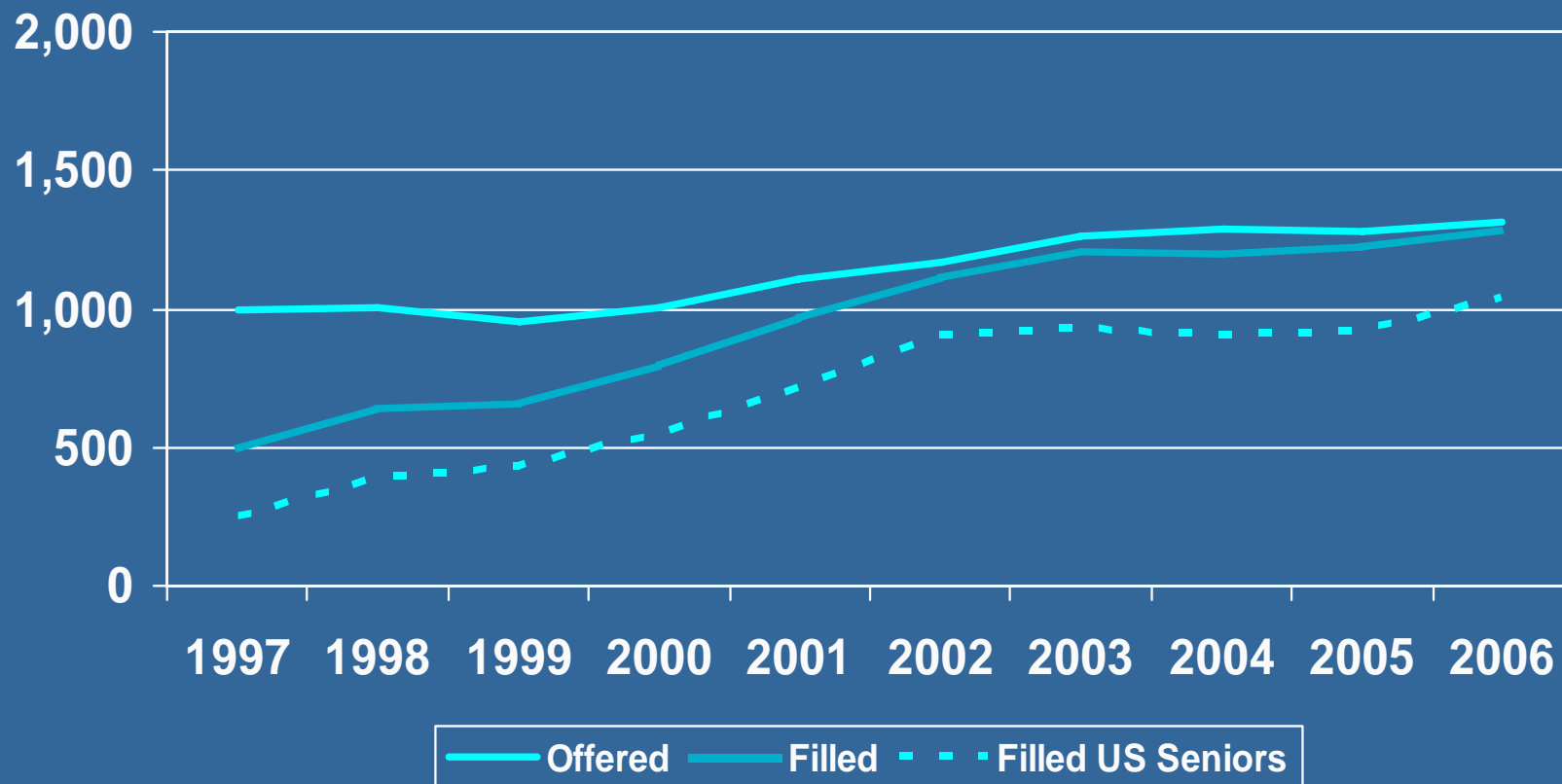

# MAIN RESIDENCY MATCH

## Percent Unmatched Seniors Who Chose One Specialty 2006

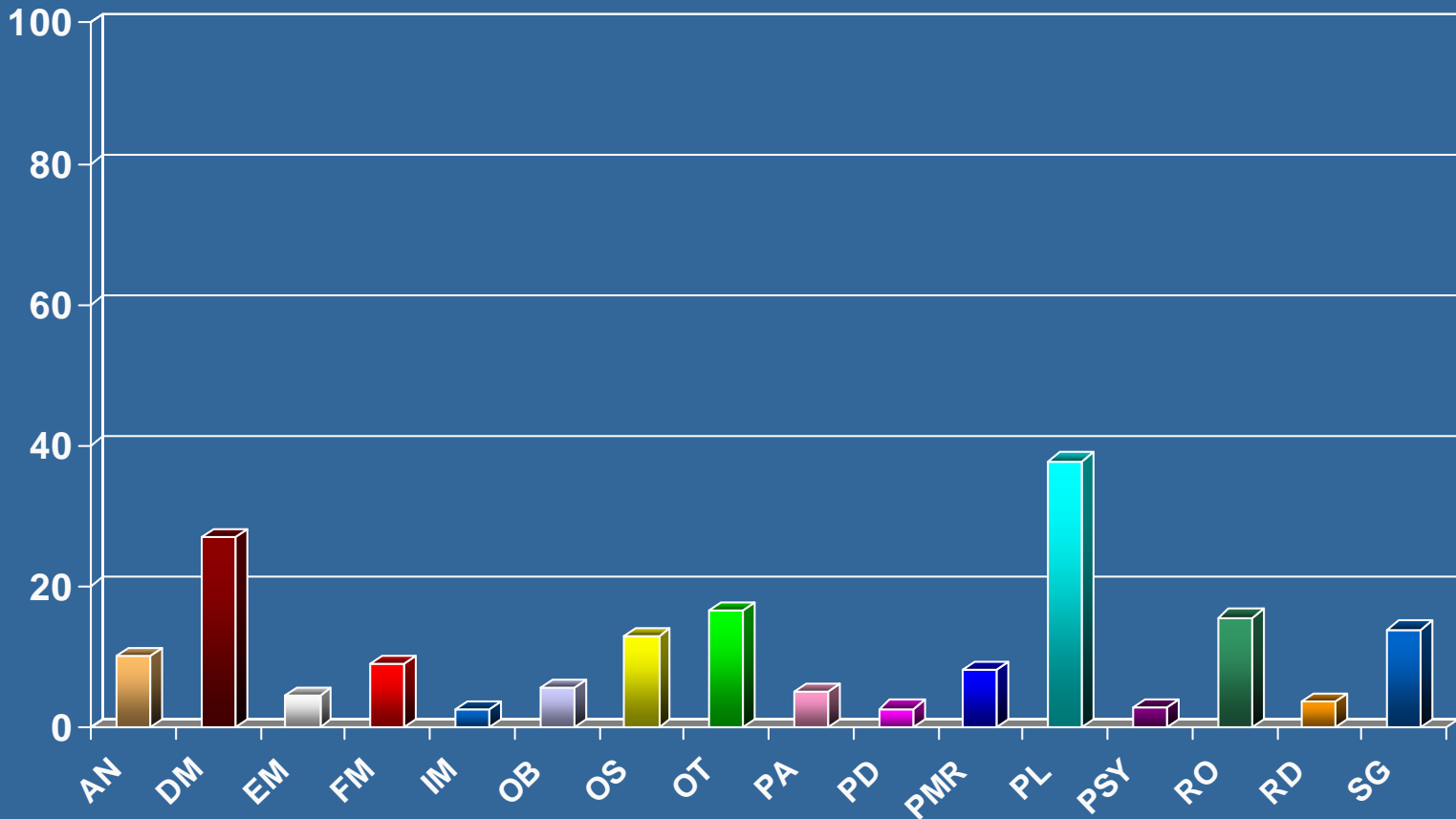

# MAIN RESIDENCY MATCH

## Percent Unmatched IAs Who Chose One Specialty 2006

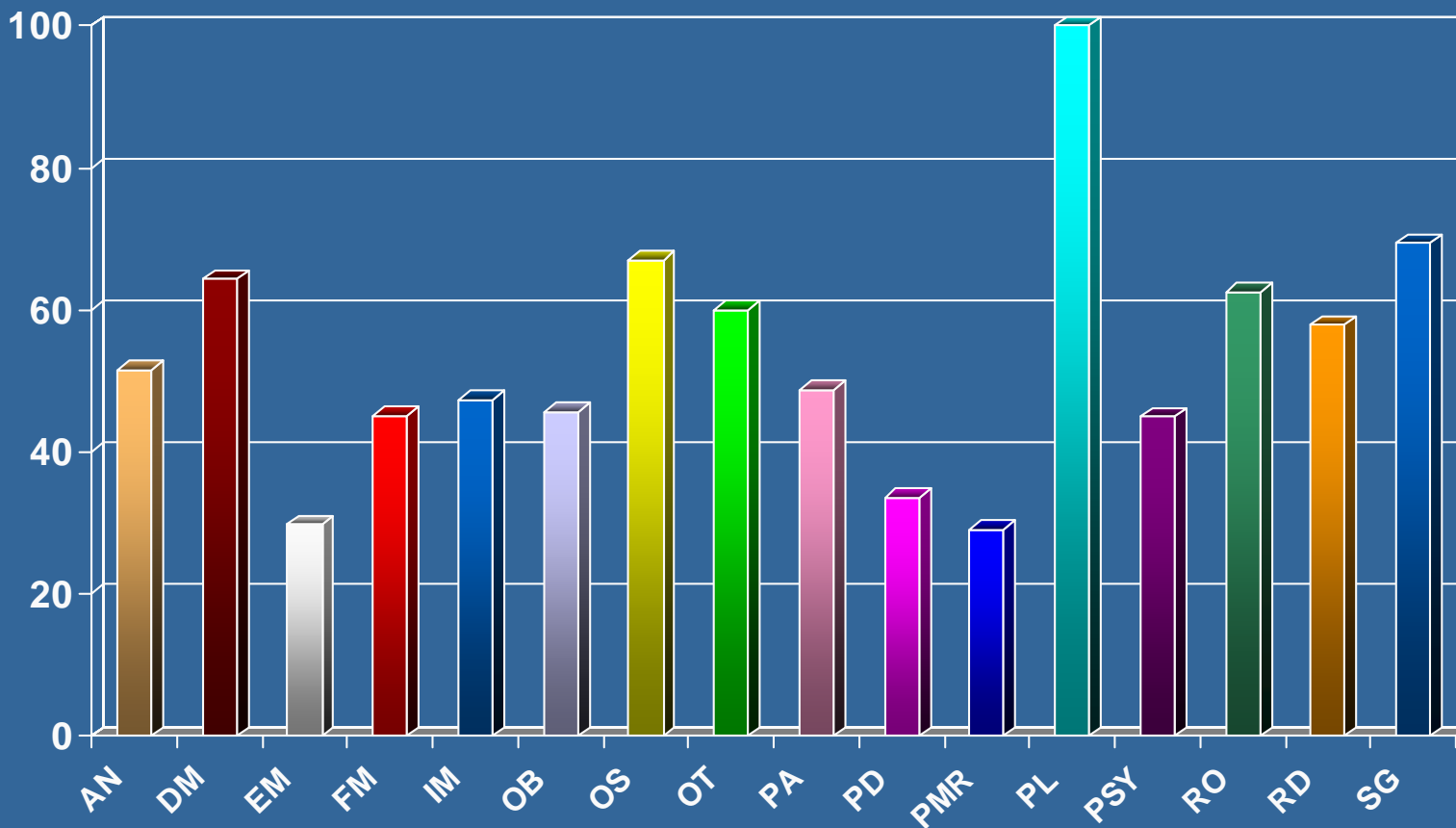

# POLICY UPDATE

## “All-In” policy tabled indefinitely

- J-1 visa processing
- Significant numbers of IMGs do not report “on time” for training
- Potential for unintended consequences for some specialties and programs

## No Second Match

- Match Day too late (April 1)
- Mandatory participation for unfilled programs
- No match results until conclusion of Phase 2

# POLICY UPDATE

## Off-Cycle Graduates

### Withdrawn U.S. Seniors:

- may seek positions outside the Match no earlier than 12:00 noon eastern time on Tuesday of Match Week
- may accept positions outside the Match provided training will begin no later than February 1 in the year following the Match
- will be sponsored applicants if in the Match

# POLICY UPDATE

## Waivers of the Match Commitment

If an applicant's waiver is denied:

- The applicant is expected to accept the matched position.
- If the applicant does not accept the matched position, he/she may be barred from accepting a position in an NRMP match-participating program for 1 year and a violation investigation is initiated.
- The program may not offer the position to another applicant until the NRMP grants a waiver.
- A match participating program may not offer a position to an applicant whose waiver was denied.

# POLICY UPDATE

## Waivers of the Match Commitment Change of Specialty

### Current Policy:

Applicant must request waiver at least 9 months prior to the start of training.

### Proposed Policy:

Applicant must request waiver by the January 15 prior to the start of training.

# NRMP NEWS

## List of Unmatched Applicants

### Pediatric Surgery Fellowships - 2004

### Appointment Year 2005

[BACK](#)

#### Unmatched Applicants

10297576	John Henry Adamski II	2473 Tonquin Street East Meadow NY 11554	Phone: (516)679-0224 E-mail: wlwentz@aamc.org
11221920	abdullah ahmed alhadad	3155 NE 184th street Apartment 8306 north miami beach FL 31160-4987	Phone: 3054669931 E-mail: wlwentz@aamc.org
10443775	Christopher Michael Anderson	6010 Bantry Bay San Antonio TX 78240	Phone: 210-756-1227 E-mail: wlwentz@aamc.org
11131250	Gudrun Aspelund	9 Trumbull Street, apt. 401 New Haven CT 06511	Phone: 203 777 3470 E-mail: wlwentz@aamc.org
10443921	Todd David Beyer	201 Galer St Apt #221 Seattle WA 98109	Phone: 206-986-0012 E-mail: wlwentz@aamc.org
10261924	Amy Marie Bobis	1148 Mormon Trek Blvd Iowa City IA 52246	Phone: 319-337-6527 E-mail: wlwentz@aamc.org
10696934	joy lynn collins	1618 Beechwood BlvdApt #1 Pittsburgh PA 15217	Phone: 412-443-5457 E-mail: wlwentz@aamc.org
10768233	Monica Suzana Da Silva	7167 Woodchuck Hill Rd Fayetteville NY 13066	Phone: 315-464-6289 E-mail: wlwentz@aamc.org
10638343	Ketan M Desai	4225 West Pine Blvd #14 St Louis MO 63108	Phone: 314 503-4161 E-mail: wlwentz@aamc.org
10256018	Kenneth Harry Eckhert III	53 Glendale Ave Albany NY 12208	Phone: 518-489-2678 E-mail: wlwentz@aamc.org
10369328	john craig egan	11637 avenida sivrita san diego CA 92128	Phone: (619)823-2509 E-mail: wlwentz@aamc.org

# NRMP NEWS

## List of Unmatched Applicants

Will medical schools support it? Student counseling?

Will program directors support it? What information will they want about applicants?

Should applicants be allowed to “opt in”? When should the option be offered?

Should applicants be included under each specialty they ranked? Should applicants be allowed to designate their specialties?

Should the list be available during the Scramble and/or after Match Week?

Should the list be static or dynamic?

# NRMP NEWS

## Research Agenda

Characteristics of matched/unmatched applicants by specialty:

- USMLE scores
- AOA status
- Prior research
- Publications
- Number of applications
- Number of programs ranked

# NRMP NEWS

## New Fees

### Matches opening after June 30, 2006:

- Applicant registration fee = \$60
- Institution fee = \$150
- Program fee = \$25
- Matched applicant fee = \$25

# NATIONAL RESIDENT MATCHING PROGRAM

[www.nrmp.org](http://www.nrmp.org)

[nrmp@aamc.org](mailto:nrmp@aamc.org)

(202) 828-0676

1-866-617-5837 (toll free)